Cranmore
MOUNTAIN RESORT • NORTH CONWAY

LEGEND
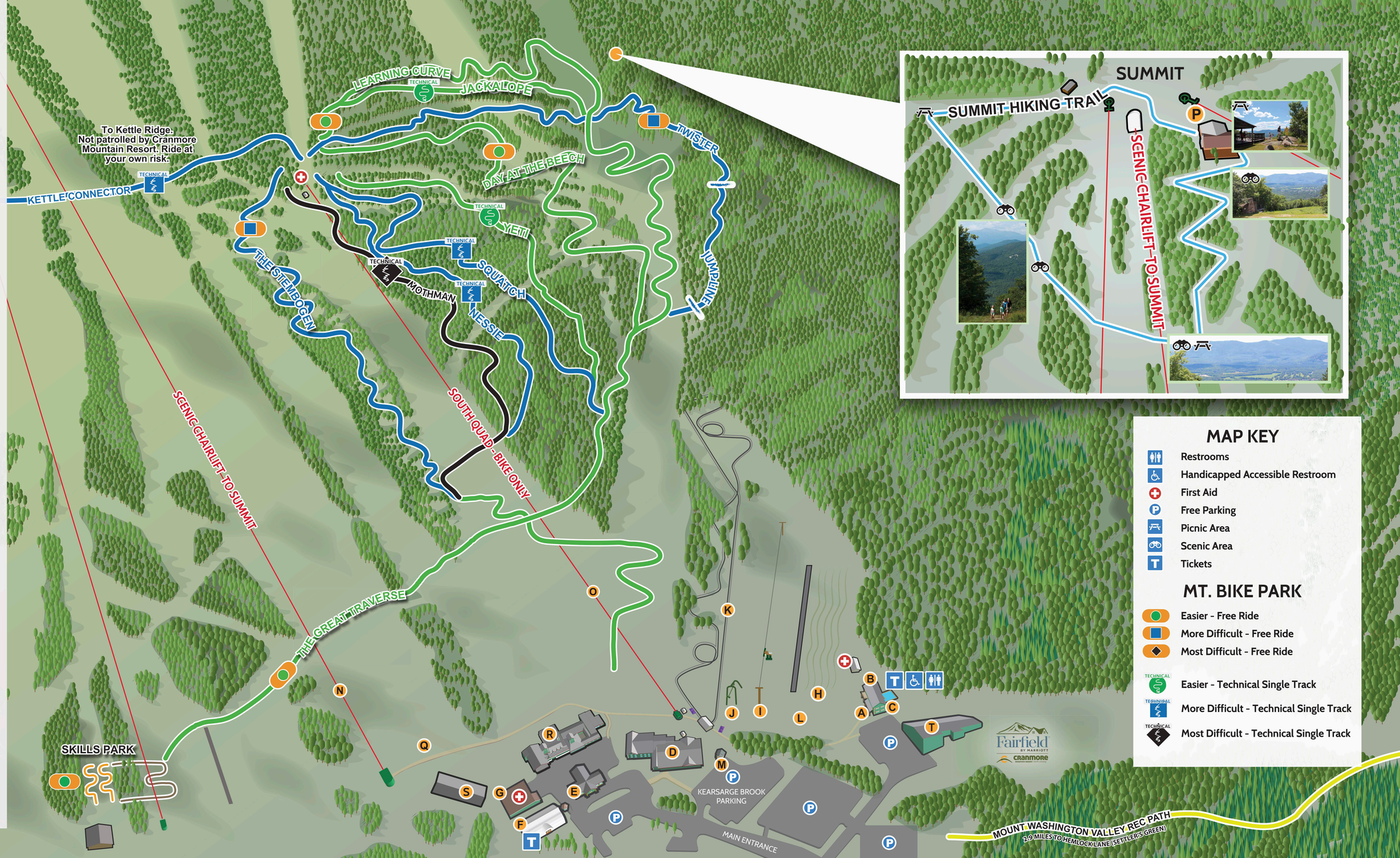
- A Artist Falls Lodge - Summer Ticket Office
- B Alpine Café and Bar
- C Pool and Fitness Room
- D Kearsarge Brook Condominiums at Cranmore
- E Welcome Center (Bike Park and Scenic Chairlift Ticketing)
- F Crank Bike Rentals and Repair Shop
- G Zip's Pub
- H Summer Tubing
- I Soaring Eagle Zip Ride
- J Giant Swing
- K Mountain Coaster
- L Spyder Mountain, Climbing Wall and Bounce Houses
- M Souvenir Photo Booth
- N Scenic Chairlift to Summit *Foot Traffic Only*
- O South Quad *Bike Only*
- P Meister Hut
- Q Arts Jubilee Concert Area
- R Fairbank Lodge
- S The Lookout
- T Fairfield Inn and Suites North Conway